

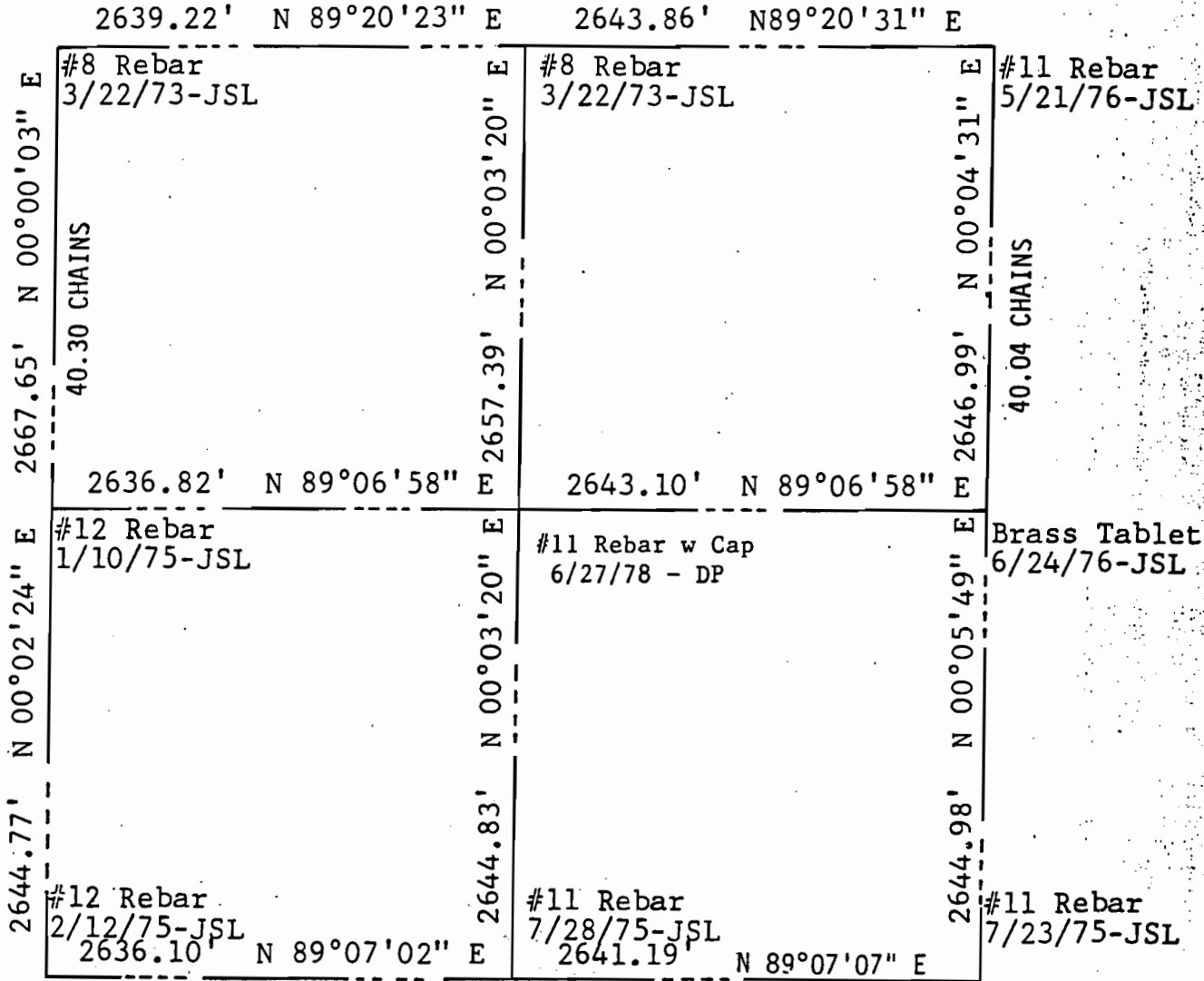

SECTION BREAKDOWN INFORMATION

Scale: 1" = 1000'



ANGULAR ERROR OF CLOSURE: 00°00'11"  
 LINEAR ERROR OF CLOSURE AFTER ANGULAR ADJUSTMENT: 0.30'  
 TOTAL TRAVERSE LENGTH: 21697'  
 SURVEY PRECISION: 1 : 72000  
 JOB NO.: OC 15-76

SECTION 2, TOWNSHIP 4 SOUTH, RANGE 69 WEST  
 DATA BY: JOHN LAMBERT  
 DATE: Field Dates: December 7 and 9, 1976  
 BASIS OF BEARINGS: West line of NW ¼ assumed  
bearing of N 00° 00' 03" E