

City of Lakewood, Colorado  
 Public Works Department  
 Engineering Division  
 303-987-7900  
 www.lakewood.org

SECTION 33  
 T 4 S, R 69 W  
 DATA BY: BUCKEY / BOWLBY / DONNELLY  
 DATE SEPT/82 (FIELD)  
 JOB NO. AG1182  
 SCALE 1" = 1000'

SECTION BREAKDOWN INFORMATION

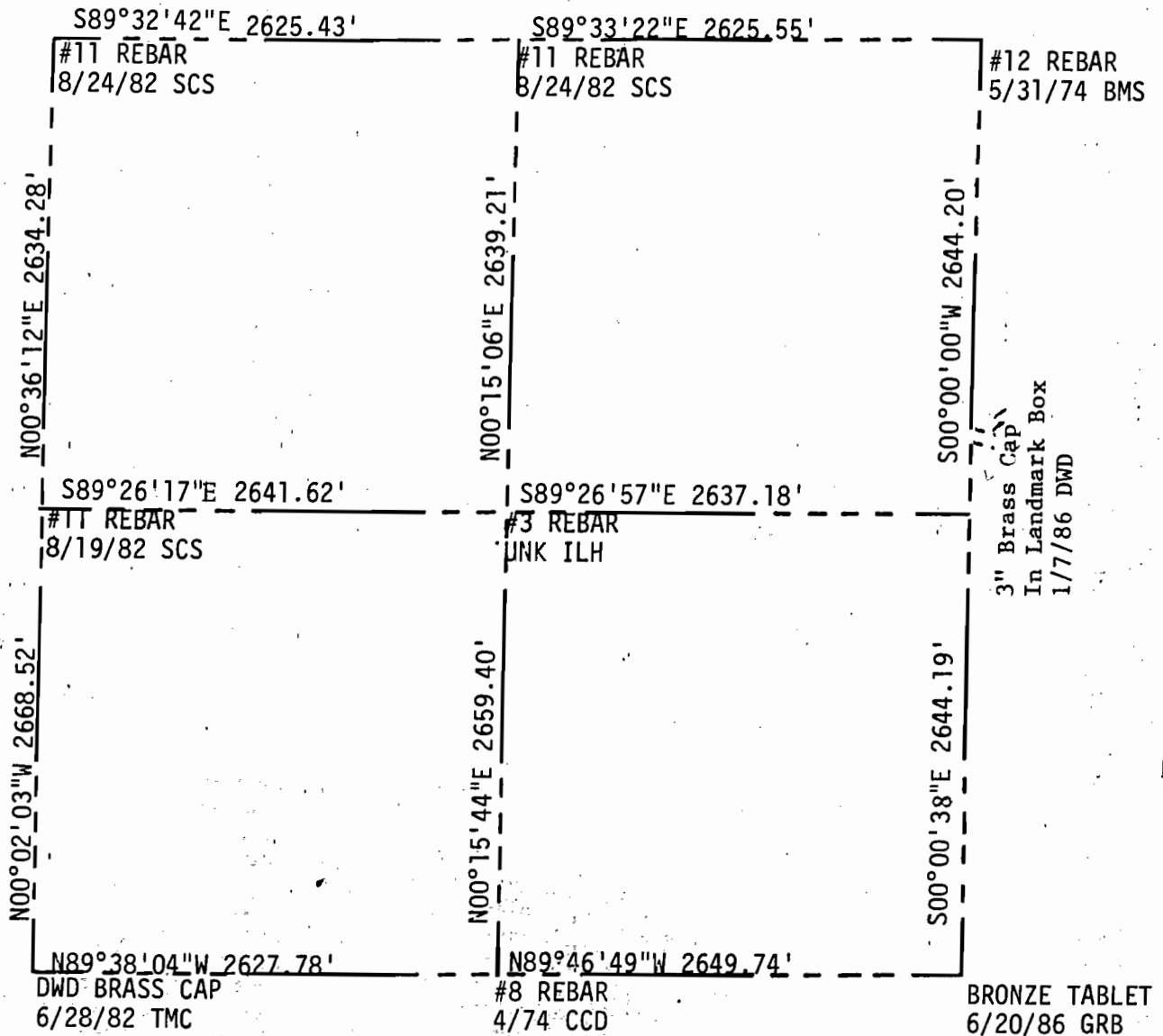

ANGULAR ERROR OF CLOSURE: 0°00'11"  
 LINEAR ERROR OF CLOSURE AFTER ANGULAR ADJUSTMENT: 0.23'  
 TOTAL TRAVERSE LENGTH: 21177.0'  
 SURVEY PRECISION: 1:91956  
 BASIS OF BEARINGS: ASSUMED A BEARING OF S0°0'0"W ON THE EAST  
LINE OF THE NORTHEAST QUARTER SECTION